

REQUEST FOR AGENDA PLACEMENT FORM

Submission Deadline - Tuesday, 12:00 PM before Court Dates

SUBMITTED BY: David Disheroon

TODAY'S DATE: July 30, 2015

DEPARTMENT:

X Public Works

SIGNATURE OF DEPARTMENT HEAD:

X _____

REQUESTED AGENDA DATE:

X August 10, 2015

SPECIFIC AGENDA WORDING: Consideration to grant a variance for a parcel (126.0825.00152) 2136 Sugar Button Lane for 120 feet of road frontage.

PERSON(S) TO PRESENT ITEM: David Disheroon

SUPPORT MATERIAL: (Must enclose supporting documentation)

TIME: Ten Minutes

ACTION ITEM: X

WORKSHOP: _____

(Anticipated number of minutes needed to discuss item) CONSENT: _____

EXECUTIVE: _____

STAFF NOTICE:

COUNTY ATTORNEY: _____

ISS DEPARTMENT: _____

AUDITOR: _____

PURCHASING DEPARTMENT: _____

PERSONNEL: _____

PUBLIC WORKS: _____

BUDGET COORDINATOR: _____

OTHER: _____

*******This Section to be Completed by County Judge's Office*******

ASSIGNED AGENDA DATE: _____

REQUEST RECEIVED BY COUNTY JUDGE'S OFFICE _____

COURT MEMBER APPROVAL _____ Date _____

Approved

Commissioners Court

AUG 10 2015

Variance Request

If you wish to request a variance from Johnson County Commissioner's Court for your property please include the following information.

Owner JUNE LAVADA TODD Date 7/17/15

Contact Information:

Phone no. _____ cell no. 817-790-2701

Email address jltodd727@yahoo.com

Property Information for Variance Request:

Property 911 address 2136 Sugar Button Ln, Alvarado, TX

Subdivision name _____ Block _____ Lot _____

Survey M. Turner Abstract 825 Acreage 29.936

Reason for request Access to property is through Sub-division whose roads have not been approved.

You will need a survey showing the reason for the request (such as a building over the building lot line).

This request will be presented in Commissioner's Court for their decision.

Pictometry Online L113

126 0825 00152

DALE LIBRARY

DT

Map

Welcome Susan Grant | Coverage | Report

Reference

Reference

Map

Workspace

Workspace (Author)

Annotations

Bookmarks

Layers

- ABSTRACTS
- ADDRESSES
- CITIES
- Changed
- Demolished
- ESD
- ETI

Properties

Name

Value

Selections

PARCELS: 126 0825 00152

name: TODD JUNE LAVADA

dead_date: 2013-1-08

Instrument: D201309679

Volume_Num:

page_num:

dead_chang: DIVORCE DECREE

site: CRYSTAL PALACE BLVD

describe: ABST 825

descrip_1: TR 51A

descrip_2: M TURNER

Searching...

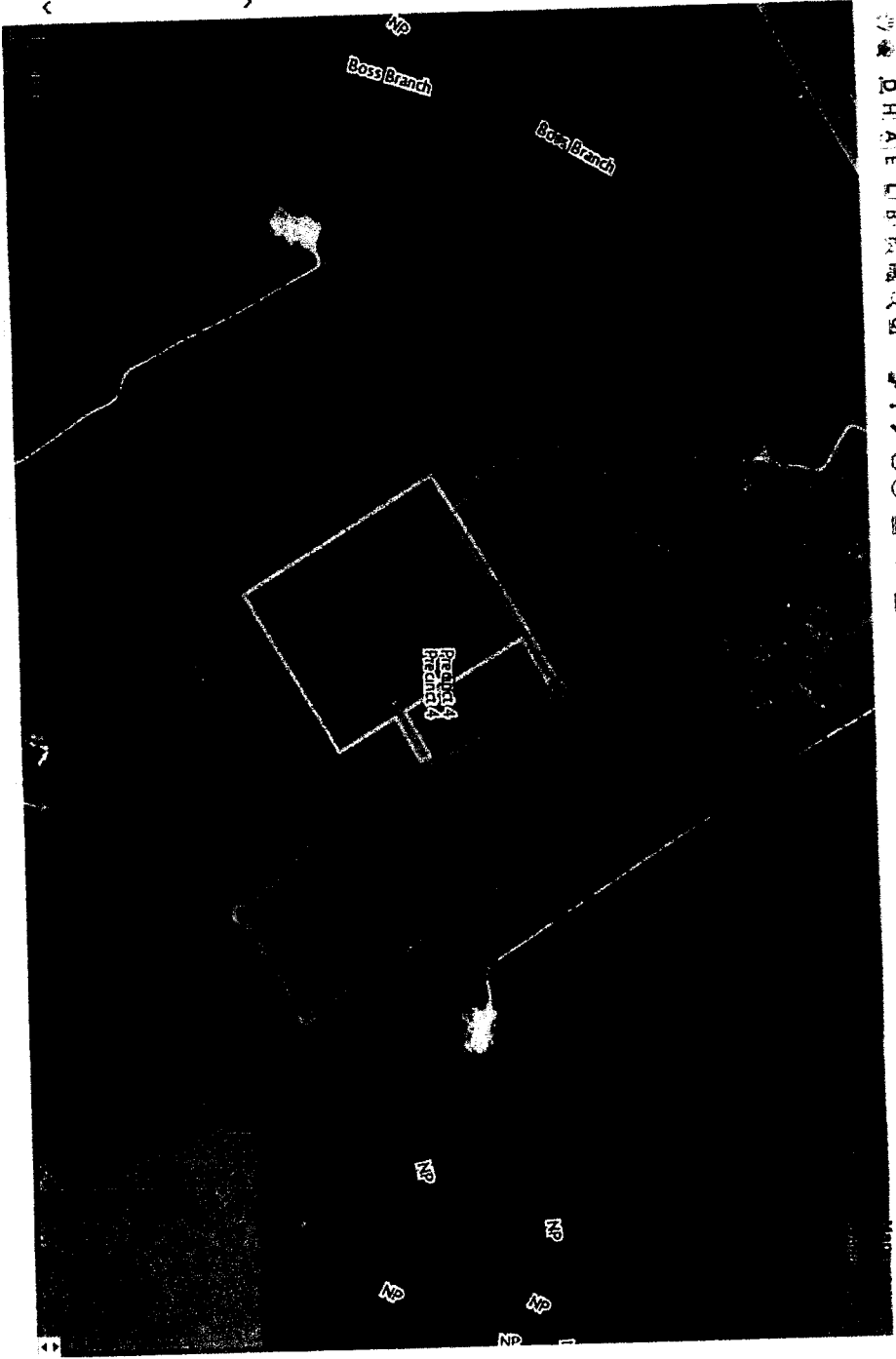

Susan Garrett

From: Lisa Richards <lrichards@johnsoncad.net>
Sent: Wednesday, July 29, 2015 9:14 AM
To: Susan Garrett
Subject: 2136 Sugar Button Ln

Street Lookup Form

TELEPHONE	NAME	911 NO	911 DIR	911 STREET	BILL ADD 1	BILL ADD 2	MAP NO	COMMENTS	DATE	NEW ADDRESS	PHONE CO	Text40	Text43
	TOOD, JUNE	2136		SUGAR BUTTON LN		ALVARADO TX 76009	2066-256	NEW HOUSE	131108	2136 SUGAR BUTTON LN	ATT	126.0825.00152	ALVARADO

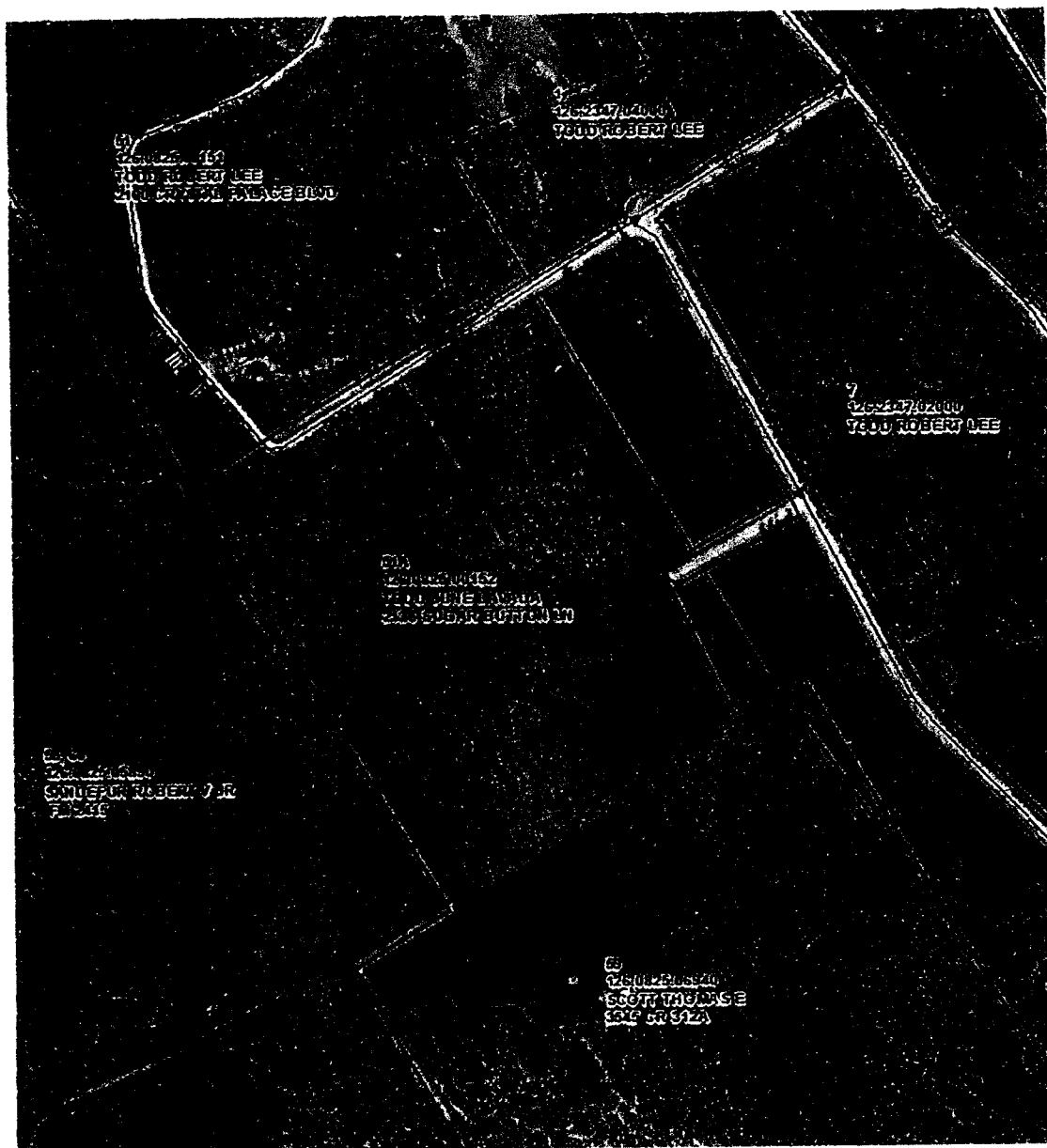

Thank you,

Lisa Richards

Johnson County 9-1-1 Addressing
Central Appraisal District of Johnson County
109 N Main St
Cleburne Tx 76033
817-648-3068
817-645-3105 Fax

I'm here to serve you. How am I doing?
Please feel free to contact feedback@johnsoncad.net

Visit us at www.johnsoncad.com

This e-mail and any attached files are deemed privileged and confidential, and are intended solely for the use of the individual(s) or entity to whom this e-mail is addressed. If you are not one of the named recipient(s) or believe that you have received this message in error, please delete this e-mail and any attachments and notify the sender immediately. Any other use, re-creation, dissemination, disclosure, forwarding or copying of this e-mail is strictly prohibited and may be unlawful. Internet communications are not secure, and therefore the Central Appraisal District of Johnson County does not accept legal responsibility for the contents of this message. However, the Appraisal District reserves the right to monitor the transmission of this message and to take corrective action against any misuse or abuse of its e-mail system or other components of its network.



Lisa Richards

Johnson County 9-1-1 Addressing
Central Appraisal District of Johnson County
109 N Main St
Cleburne Tx 76033
817-556-0768
817-645-3105 Fax

I'm here to serve you. How am I doing?
Please feel free to contact feedback@johnsoncad.net

Visit us at www.johnsoncad.com

This e-mail and any attached files are deemed privileged and confidential, and are intended solely for the use of the individual(s) or entity to whom this e-mail is addressed. If you are not one of the named recipient(s) or believe that you have received this message in error, please delete this e-mail and any attachments and notify the sender immediately. Any other use, re-creation, dissemination, disclosure, forwarding or copying of this e-mail is strictly prohibited and may be unlawful. Internet communications

Susan Garrett

From: Lisa Richards <lrichards@johnsoncad.net>
Sent: Friday, May 23, 2014 9:53 AM
To: Susan Garrett
Subject: 2100 CRYSTAL PALACE BLVD & 2136 SUGAR BUTTON LN

Street Lookup Form

TELEPHONE	NAME	911 NO	911 DIR	911 STREET	BILL ADD 1	BILL ADD 2	MAP NO	COMMENTS	DATE	NEW ADDRESS	PHONE CO	Text40	Text43
	TODD,ROBERT	2100		CRYSTAL PALACE BLVD		ALVARADO TX 76009	2066-256	HOUSE	140523	2100 CRYSTAL PALACE BLVD	SWB	126.0825.00151	ALVARADO

Street Lookup Form

TELEPHONE	NAME	911 NO	911 DIR	911 STREET	BILL ADD 1	BILL ADD 2	MAP NO	COMMENTS	DATE	NEW ADDRESS	PHONE CO	Text40	Text43
	TODD,JUNE	2136		SUGAR BUTTON LN		ALVARADO TX 76009	2066-256	NEW HOUSE	131108	2136 SUGAR BUTTONLN	ATT	126.0825.00151	ALVARADO